SONNET LAMB

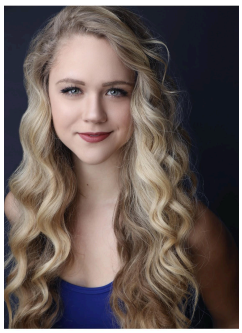

www.sonnetlamb.com
sayhello@sonnetlamb.com
4058852078
Height: 5'6" • Hair: Blonde • Eyes: Green • Voice: Legit Soprano with Mix Belt

OFF-BROADWAY/NYC/REGIONAL

A Little Night Music	Anne Egerman	Theatre Tulsa
TEXAS! The Outdoor Musical	Elsie McClain (lead)	Palo Duro Canyon
The Pirates of Penzance	Mabel	Panhandle Plains Productions
The Glassblower's Daughter	Sandy (title role)	Lightning House Players
Les Miserables	Cosette	Upstage Theatre
Rainbow Ring	Sabrina	Trevor Brown Productions
Annie!	Lily St. Regis	Upstage Theatre
My Fair Lady	Ensemble	Summerstock Productions (dir. Tony Walton)

UNIVERSITY THEATRE (SELECTED)

The Most Happy Fella	Rosabella	University of Central Oklahoma
Man of La Mancha	Antonia	University of Central Oklahoma
Meet Me in St. Louis	Ensemble/Vocal Captain/Rose US	University of Central Oklahoma

COMMERCIAL

Keepsake Frames	Lead	Filmkraft Productions

EDUCATION AND TRAINING

Bachelor of Music *(Summa Cum Laude)*	Musical Theatre from University of Central Oklahoma ● Acting: Kato Buss, Dr. Greg White ● Musical Theatre: Steven Smeltzer, Amy Reynolds
Acting/Song Interpretation	Matt Newton Studio (Amy Russ) Spotlight Acting Academy (Jonathan Beck Reed)
Voice (15 years)	Legit/Musical Theatre/Opera/Pop/Rock/Contemporary: Tracey Grimaldi, Dr. Marilyn Govich, Terry Atteberry
Dance	Mark Morris Dance Center, Dance Unlimited

SPECIAL SKILLS AND ACCOMPLISHMENTS

• Advanced Sight Reading • Piano (intermediate/advanced) • Spanish (conversational) • Scatting • IPA Proficient (dialects upon request) • Splits (R & L) • Basic Partner Dancing • Valid US Passport/Driver's License • Experience working with children and animals • 90 Second Plank • songwriting • Contemporary Christian Worship Leading • Basic aerial silks • full body push up • Quick study • Can sing/recite all 50 states